RESIDENCE ETUDIANTE BRISSAC

Résidence meublée au 44, rue de brissac - 49000 ANGERS.

LE TOIT ANGEVIN

ENTREPRISE SOCIALE POUR L'HABITAT

7 rue de Beauval - BP 70153 - 49001 ANGERS Cedex 01
Tél. : 02 41 79 62 62 - Fax. : 02 41 79 62 89 - www.letoitangevin.com

Plan de situation

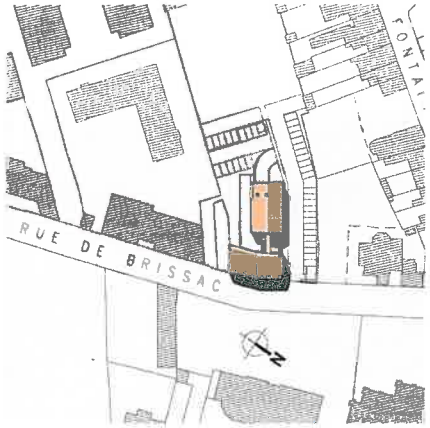

Plan masse

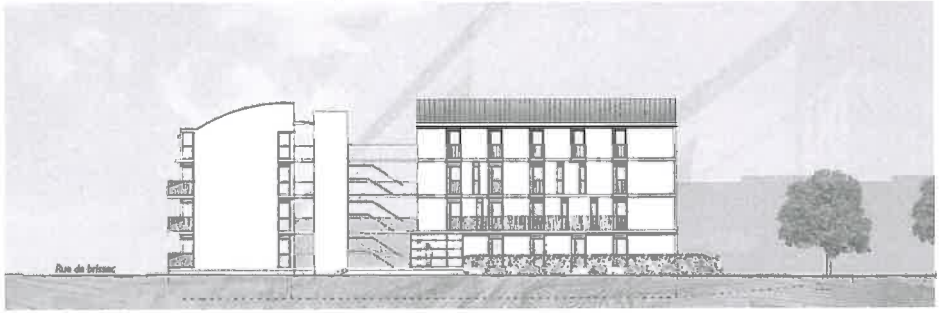

Elévation

ÉDIFICES ARCHITECTES

PHILIPPE BODINIER
ROLAND KORENBAUM
architectes D.P.L.G.

10, rue Chaussée St Pierre - 49100 ANGERS

CHAMBRE 17 B

T2- 29.30 m²

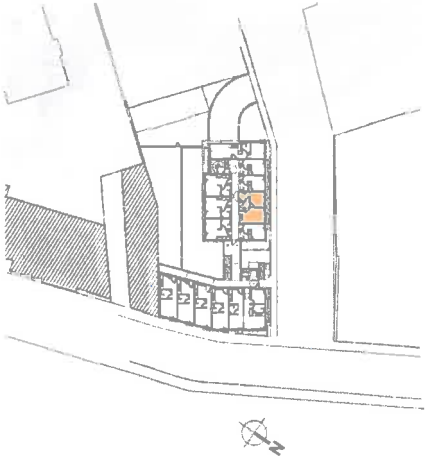

Plan du 1er étage
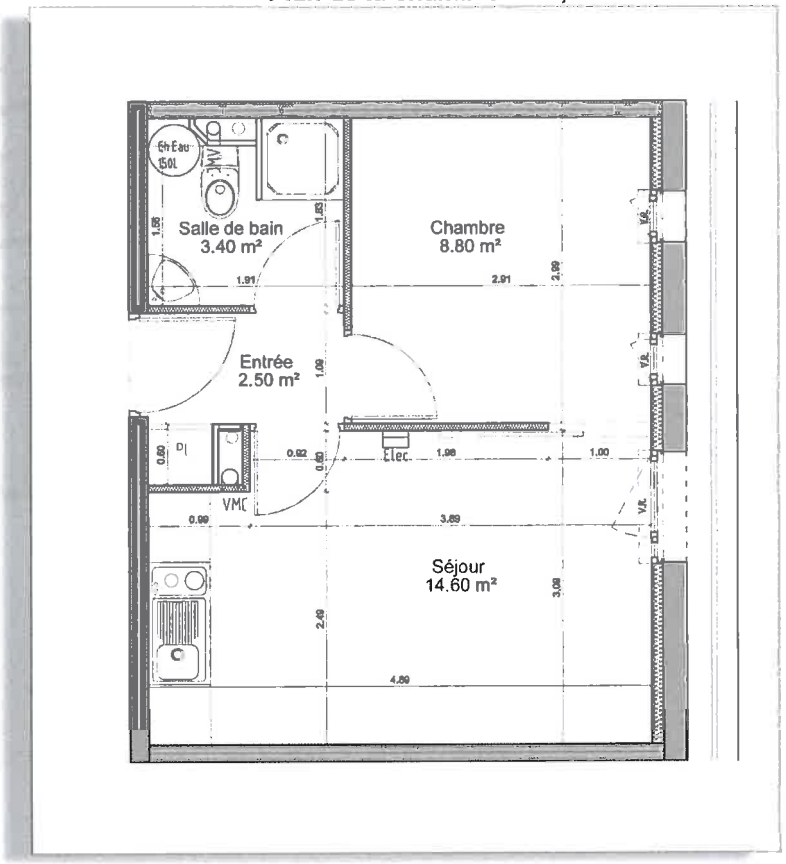
Plan de la chambre 17 B, Echelle 1/50 ème